

**FIRST FLOOR DIRECTORY**

Surgery Prep/Recovery	1
Surgery	2
Cath Lab	3
Mammography	4
Emergency	5
Cafeteria	6
Main Lobby	7
ER Waiting Room	8

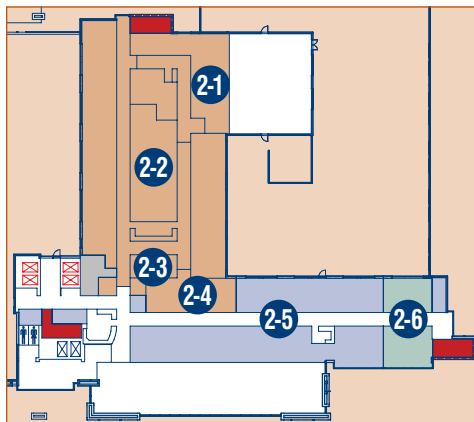

**SECOND FLOOR DIRECTORY**

C-Section	2-1
Labor & Delivery	2-2
Patient Rooms: 1-10	2-3
Nursery	2-4
Med/Surg	2-5
Patient Rooms: 201-213	
Peds	2-6
Patient Rooms: 214-217	

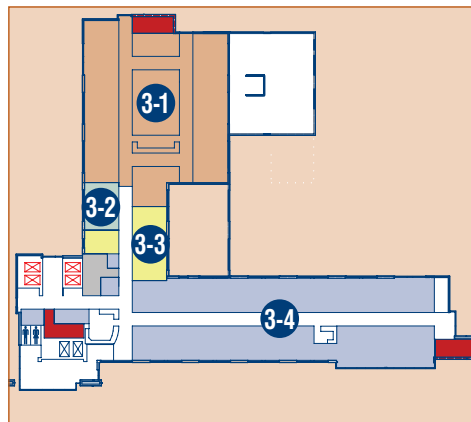

**THIRD FLOOR DIRECTORY**

ICU	3-1
Patient Rooms: 1-10	
On Call	3-2
Respiratory Therapy	3-3
Med/Surg	3-4
Patient Rooms: 301-319	

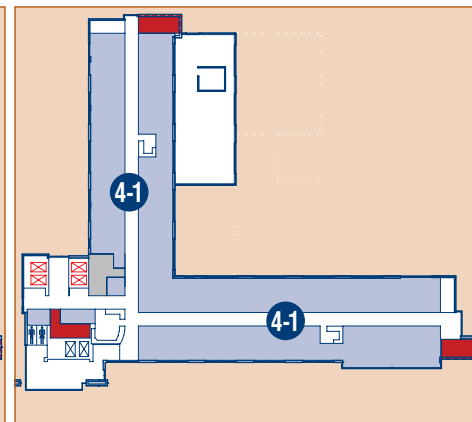

**FOURTH FLOOR DIRECTORY**

Med/Surg	4-1
Patient Rooms: 401-435	

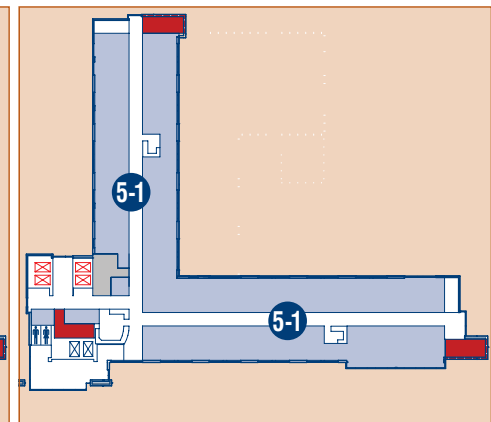

**FIFTH FLOOR DIRECTORY**

Med/Surg	5-1
Patient Rooms: 501-535	

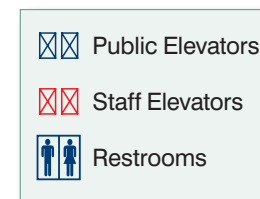

- Public Elevators
- Staff Elevators
- Restrooms